

Plat of Survey

of

Lot 27 and that part of Lot 25 of Mound Park Acres, a subdivision located in the NE, SE, SW, and NW 1/4's of the SE 1/4 and in the SE 1/4 of the NE 1/4, all in Section 6, T4N, R15E, City of Whitewater, Walworth County, Wisconsin described as follows: Begin at the SE corner of Lot 27 of Mound Park Acres; thence S2°46'15"E, along the east line of Lot 25 of Mound Park Acres, 15.01 feet; thence S84°52'55"W, parallel with the south line of said Lot 27, 128.32 feet; thence N5°07'05"W, along the west line of said Lot 25 to the SW corner of said Lot 27, 15.00 feet; thence N84°52'55"E, along the south line of said Lot 27, 128.93 feet to the place of beginning.

SURVEYED FOR: Crispell/ Snyder, Inc.
114 W. Court St.
Elkhorn, WI 53121



Bearings referenced to the subdivision plat

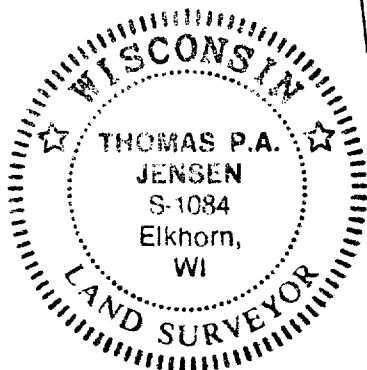
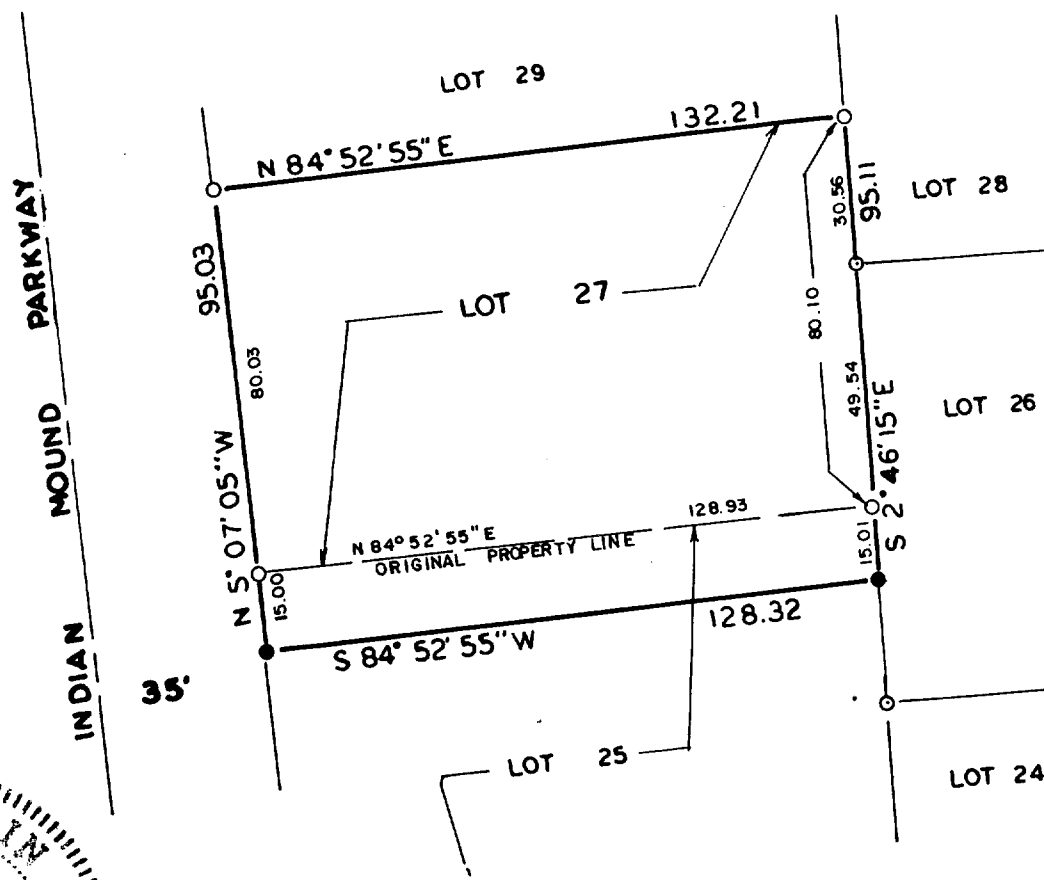

NOTE: This is a lot line adjustment

Copyright © 1991 by Jensen Surveying & Mapping S.C.
All rights reserved. No part of this survey plat may be reproduced or transmitted in any form by any means - graphic, electronic, or mechanical, including photocopying, tracing, or information storage and retrieval systems - without permission in writing from Thomas P.A. Jensen.

I, Thomas P.A. Jensen, Wisconsin Registered Land Surveyor, do hereby certify that this survey was performed by me, or under my direction, in full compliance with the owner's/agent's instructions and Chapter A-E 7 of the Wisconsin Administrative Code 'Minimum Standards for Property Surveys', and that this map is an accurate representation thereof to the best of my knowledge and belief.

Note: This survey plat is not certified unless signed and sealed in red ink.

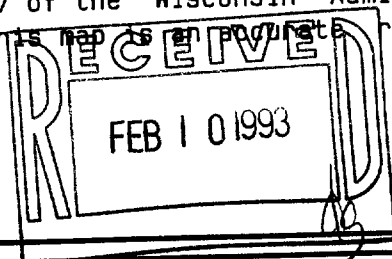

Thomas P.A. Jensen
Thomas P.A. Jensen R.L.S. 108

Legend

- ~ Found iron rod
- ~ Set iron rod 3/4 dia.

Jensen Surveying & Mapping S.C.

45 South Wisconsin Street P.O. Box 322
Elkhorn, Wisconsin. 53121.
(414) 723-3434

Mapping date: 11/13/91.

Revisions: _____

Sheet 1 of 1 Sheets

Job reference number:
1991.198G

Scale: 1" = 40'

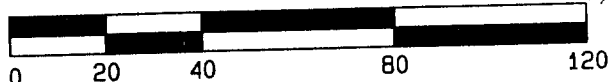

1/10-27